Suffragette City

Intro [(G/A) A | A | . | . | .]

[A] *Hey Man* [F] Leave me alone you know
[A] *Hey Man*, oh Henry [F] get off the [G] phone I gotta
[A] *Hey Man*, I gotta [B] straighten my face
This [D] mellow thighed chick just put my [F] spine out of [G] place

[A] *Hey Man*, my [F] school day's insane
[A] *Hey Man*, my [F] work's down the [G] drain
[A] *Hey Man*, well she's a [B] total Blam Blam,
She [D] said she had to squeeze it but she [F] and then she [G]

Refrein
Oh don't [A] lean on me man cuz you can't [D] afford the ticket
[F] I'm back on [C] Suffragette [G] City
Well don't [A] lean on me man cuz you [D] ain't got time to check it
[F] You know my [C] Suffragette [G] City
It's outa [A] sight she's all right

[A | . | . | .]

[A] *Hey Man,* ah Henry, [F] don't be unkind, go away
[A] *Hey Man,* ah I can't [F] take you this time, [G] no way
[A] *Hey Man*, ah droogie [B] don't crash here
Theres [D] only room for one and here she [F] comes here she [G] come

Refrein
It's outa [A] sight she's all right

Solo [A | F . G . | A | F . G . | A | B | D | F . G .]

Refrein
Refrein
It's outa [A] sight she's all right
8x [A | F] (Back) On Suffragette City vanaf 3 piano, 5 kazoo's
[E | . | . | A | .] Ah wham bam thank you ma'am eind glijder gitaar
8x [A | F] (Back) On Suffragette City
[E | . | . | A]

A(5)	x022xx	D(5)	x577xx	
	577xxx		xx023x	
B(5)	x244xx	E(5)	022xxx	
	799xxx	F(5)	133xxx	Refr x8(10)(10)xx of xx356x
C(5)	8(10)(10)xxx	G(5)	355xxx	Refr x(10)(12)(12)xx
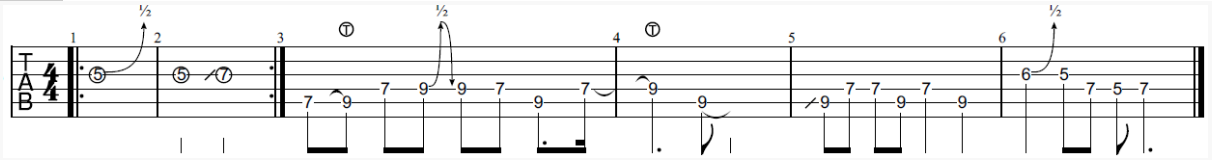
Solo